

SITE MAP

Scale: As Shown

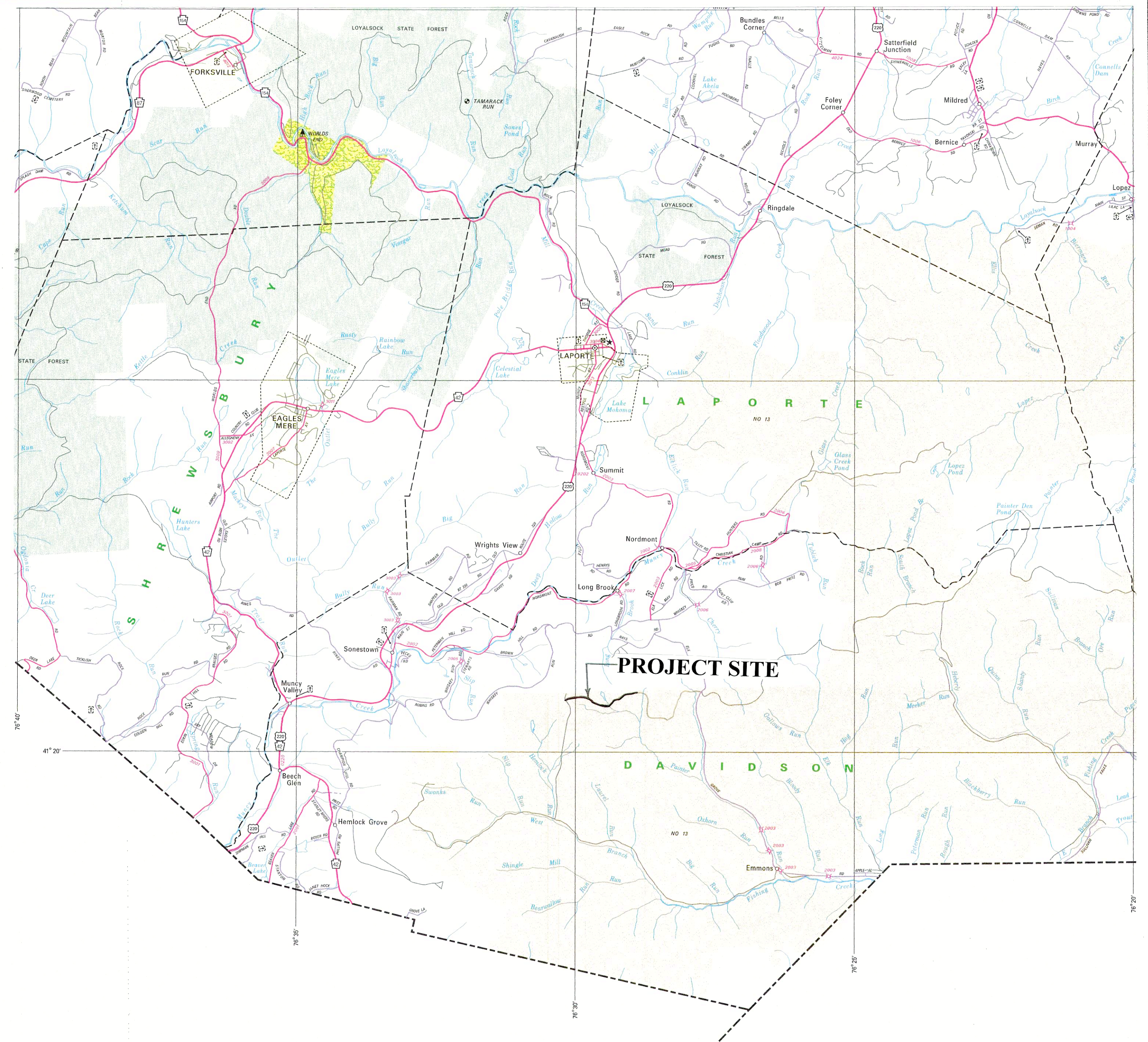

LOCATION MAP

Total length of work on Painter Run Road is 6,696-feet (1.27-miles).

PROJECT NOTES

- Access to the work site is from east using Painter Run Road. Painter Run Road connects to Elk Grove Road (SR 2003). The east end of the project (Sta. 66+96) is approximately 1.5-miles from Elk Grove Road.
- Work shall progress in a linear fashion and shall include pipe installations, geotextile placement, geogrid placement, base material placement, grading and rolling. Disturbed areas adjacent to new pipe installations shall be immediately stabilized with seed, lime, fertilizer and mulch.
- Pipe installations shall be conducted during non-flow conditions. Earthwork at inlets and outlets shall be completed immediately after installation of the new drainage pipes.
- Rough areas of the existing road can be smoothed for safe passage of construction vehicles and equipment to allow work to be conducted in a linear progression.
- Heavy hauling is not permitted on completed sections of the new road.
- The existing bridges along the road have a 45-ton weight limit.
- The Contractor is responsible for traffic control at the site. The Contractor shall post signs and control access to the project area by placing barricades.
- The Contractor is responsible for all road bonding that may be required for heavy hauling on local and state roads to get to the project site.
- The Contractor is responsible for contacting PA One Call (8-1-1) at least three (3) business days prior to any earth moving activities or heavy hauling to ensure all utility lines are clearly identified.
- Damage to existing roads, trails and food plots caused by construction operations must be immediately repaired by the Contractor.
- Burning is not permitted at the site.
- This project is on state game lands; work is prohibited the following days.
 - All Saturdays in the months of October, November and December
 - All the days of the statewide bear season
 - The entire two weeks of the general firearms deer season
 - The opening day of the flintlock muzzleloader season
 - The opening day and all Saturdays during Spring turkey season including youth Spring gobbler
- The Contractor (including employees and sub-contractors) may not hunt during construction operations or in areas that are closed to the general public.

EROSION & SEDIMENTATION CONTROL NOTES

- An E&S Permit is not required for this project; however, the Contractor shall notify the Sullivan County Conservation District at 570-928-7057 at least 7 days prior to work commencing at the site.
- The Contractor shall ensure that all construction vehicles (including material supplier vehicles) leaving the project area have mud buildup removed from the tires before exiting the site. All mud tracked onto Painter Run and Elk Grove Roads shall be immediately removed from the roadway.
- Disturbed earth areas not receiving other surface treatment shall be stabilized with seed, lime, fertilizer and mulch immediately after construction is completed.
- Clean all equipment and vehicles thoroughly (especially the undercarriage and wheels) before they are brought to the site to prevent the spread of invasive species.
- All building materials and wastes must be removed from the site and recycled or disposed of in accordance with DEP's Solid Waste Management Regulations at 25 PA Code 260.1 et seq., 271.1 and 287.1 et seq. No building wastes or unused building materials shall be burned, buried, dumped or discharged at the site.
- Permanent stabilization is defined as minimum uniform 70% perennial vegetative cover or another means, with a density capable of resisting accelerated erosion and sedimentation.

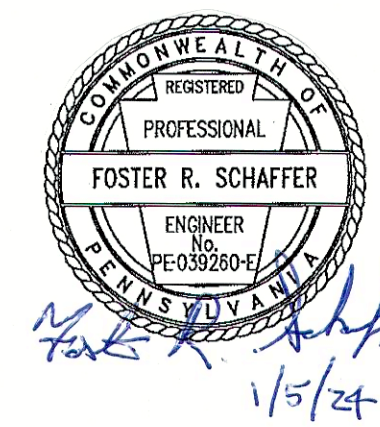

| | | |
|----------------------------------|---------------|--------------|
| PENNSYLVANIA GAME COMMISSION | | |
| SGL #13 | DAVIDSON TWP. | SULLIVAN CO. |
| PAINTER RUN ROAD PROJECT | | |
| LOCATION MAP, SITE MAP AND NOTES | | |
| REVISIONS | PROJECT NO. | PGC-13-24-01 |
| △ | DRAWN BY: | SS |
| △ | DATE: | 1/5/24 |
| △ | SHEET NO. | 1 OF 3 |